

Project :- CARVANA

Location :- 4700 E. Evans Ave, Denver, CO

Estimate Date :- 25th February 2021

Estimator :- Teesbee Consultancy

Roofing Takeoff

	Description	Unit	Quantity	Unit Rate	Amount
	Roofing				
1	60MIL. TPO Membrane adhered to 14" board mechanically fastened to steel deck	Sq.ft	6286		-
2	Tapered insulation for Roof slope	Sq.ft	6287		-
3	Roof Cricket	Sq.ft	368		-
4	Prefinished metal coping	L.ft	432		-
5	ACM coping	L.ft	129		-
6	Pre-engineered metal canopy	Sq.ft	58		-
7	Garden Wall Canopy	Sq.ft	61		-
8	Thru Wall Scupper	Nos	7		-
9	4" Down Pipe	Nos	2		-
10	4" Roof Drain	Nos	8		-
11	4" Over Flow Drain	Nos	2		-
12	36" x 36" Roof hatch	Nos	1		-
13	2'-6" x 9'0" Folding Roof Acces Ladder	Nos	1		-
	Sub Total				-
	Insurance		3%		-
	Overhead and Profit		22%		-
	Total Amount				-

CEILING NOTES	
1	ALL NEW LAY-IN CEILINGS SHALL BE 15/16" WHITE METAL GRID WITH 2'x4' SMOOTH WHITE SQUARE EDGE CEILING PANELS. SEE SPECS. SEE CEILING PLAN FOR CEILING HEIGHT.
2	SP 65' FLUSH SPEAKERS PROVIDED & INSTALLED BY OWNER. E.G. PROVIDE 142 MONSTER GOLD CABLE FROM SERVER ROOM TO EACH SPEAKER LOCATION. ZONED SPEAKERS CAN BE DASH CHANGED. (2) ZONES. INSTALL WIRE THRU CLG. @ EACH SP LOCATION. COORD. WITH SLOT DIFFUSER LOCATION.
3	SEE HVAC FOR HVAC UNIT, FAN AND DIFFUSER LOCATIONS AND SIZES & CONDENSATE ROUTING.
4	COORDINATE CATE CABLING INSTALLATION TO CAMERAS, SPEAKERS, LIGHTING CONTROLS AND OTHER LOW VOLTAGE DEVICES WITH CEILING INSTALL. CONFIRM DEVICE LOCATIONS WITH OWNERS VENDORS. INSTALL LOW VOLTAGE CONDUIT/CABLING ROUT. TO HARD CEILING INSTALL.
5	PROVIDE ARMSTRONG FLAT CEILING SUSPENSION SYSTEM FOR DRYWALL CEILING FRAMING AT CUSTOMER CENTER. CEILING SPACE IS LIMITED. COORD SUPPORTS W/ HVAC, LIGHTING, AND SPRINKLER LAYOUT.

ROOF NOTES	
1	R.I. FINISH ROOF SHALL CONSIST OF 4MM TPO MEMBRANE ADHERED TO 1/2" BOARD.

1 ALL SPRINKLER WORK SHALL BE PERFORMED BY A SPRINKLER CONTRACTOR LICENSED IN THE STATE OF COLORADO TO PERFORM FIRE PROTECTION WORK IN DENVER. SPRINKLER CONTRACTOR SHALL PROVIDE FIRE PROTECTION DESIGN AND CALCULATIONS FOR REVIEW.

Charlotte, NC 28202
 Phone: 704.333.9922
 Fax: 704.333.9922
 www.wmarch.com

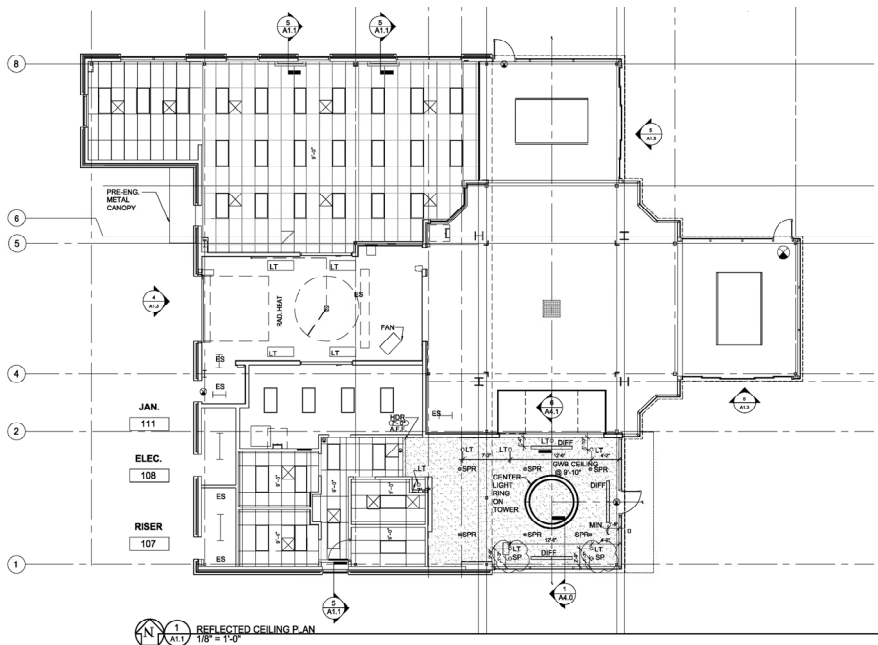
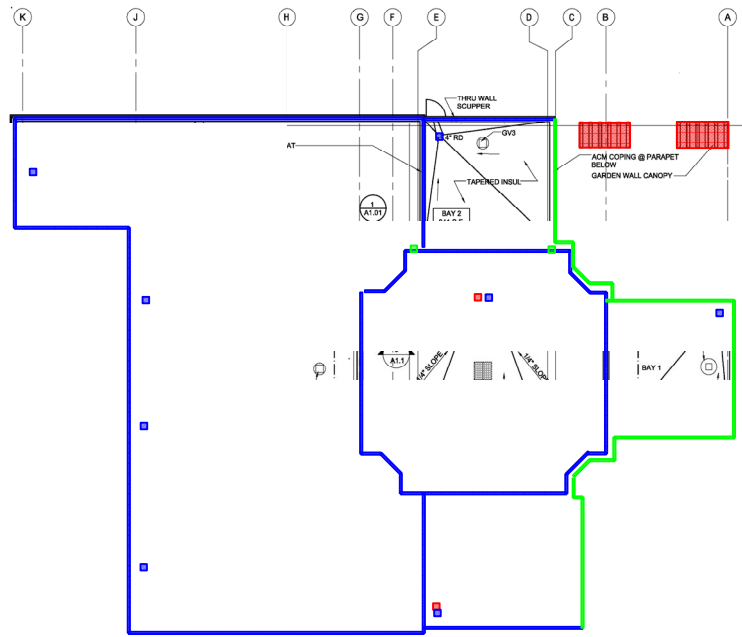
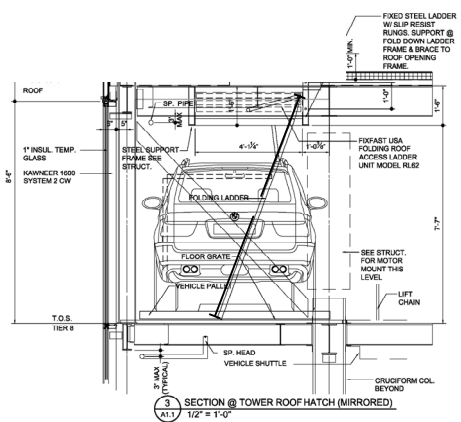
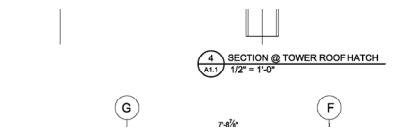
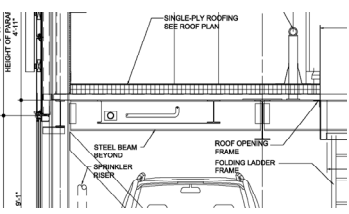
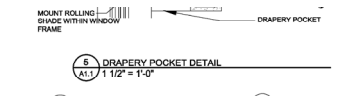
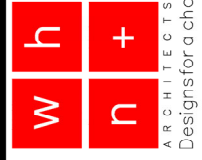

- DIFFUSER
- RETURN AIR
- SLOT DIFFUSER
- RECESSED DOWN LIGHT
- SPRINKLER HEAD
- GYPSUM WALLBOARD
- STRIP FIXTURE
- ANGLE LIGHT TOWARD VEHICLE
- SPEAKER
- EXPOSED STRUCTURE
- LED STRIP FIXTURE

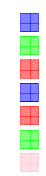

ID
 *IND
 SEE

AM
 *M
 SEE

NEW CUSTOMER CENTER FOR:



4700 E. EVANS AVE.
 DENVER, CO 80222

Project:

Project No. 19227150
 Date Issued: 01/27/21

Revisions:

- 1.
- 2.
- 3.
- 4.
- 5.
- 6.
- 7.
- 8.
- 9.

**CEILING PLAN,
 ROOF PLAN,
 DETAILS AND NOTES**

Sheet Title
A1.1
 Sheet Number of

WM, P.A. hereby reserves their copyright and other proprietary rights in these drawings. These drawings shall not be reproduced, changed or copied in any form or manner whatsoever, nor are they to be used for any other project without the express written permission from WM, P.A. Without dimensions on these drawings shall have precedence over notes. Contractor shall verify and be responsible for all dimensions and conditions on the job site. WM, P.A. must be notified in writing of any variances from the dimensions and conditions on these drawings.